



Broomfield
FISH

2019 ANNUAL REPORT



Feeding Families and Fueling Hope in Broomfield County

OUR CARING COMMUNITY

The past year was a whirlwind of activity, as FISH took steps to become a true Family Resource Center. While our longstanding roots in Broomfield are as a food bank, we strive to do more than end hunger. Our goal is to help families thrive! We seek to provide a warm, welcoming space where neighbors can support each other and connect to resources. One of the things that makes FISH so unique is our caring community environment at 6 Garden Center. We cultivate a sense of family among staff, volunteers, participants and donors, and at least once a week we hear someone comment, "This place is so special!"

What does it mean to be a true Family Resource Center? Essentially it means looking at whole families, building on individuals' strengths, and walking with people on their path to wellness and self-sufficiency. The need for services continues to grow, and in 2019, FISH served nearly 7,100 unduplicated residents, which is 10% of Broomfield's population. This may seem surprising, but not when you consider the skyrocketing costs of housing, health care and child care. We have found that people who visit FISH often spend as much as 70% of their income on housing, which leaves little for other expenses. One crisis- a car repair, a trip to urgent care, a job layoff- can be crippling for a family.

To meet the growing need, FISH has formed more than 30+ partnerships with other organizations and serves as a central hub to connect people to the appropriate community resources. We also offer emergency financial assistance to help with rent, utilities, transportation and other expenses. New in 2019, we received a generous grant from the Colorado Health Foundation to address the housing crisis. We created a pilot program called "Keeping Families Housed" and have added staff whose goal is specifically to help stabilize families and prevent homelessness.

Anyone can fall on hard times and need help. For example, this past year we helped "Amy." She and her family had a medical bill that forced them into a difficult situation. They had both been working to provide for their four children, who are all under the age of 10. When Amy's husband had an injury and needed surgery, he was put on short-term disability. This left the family with just one income. They learned about FISH and were able to get food and emergency financial assistance to help with housing. Amy says *"My life has changed since coming to FISH, just in knowing that there is help out there, knowing that as a community we are responsible for other people, not just ourselves."*

Thank you from the bottom of our hearts,

Elisa Beerbohm, BOARD CHAIR AND Dayna Scott, EXECUTIVE DIRECTOR



BOARD AND STAFF



Dayna Scott
Executive Director



Jon Ansley
*Client Services
Manager*



Melanie Bergstrom
*Client Services
Assistant Manager*



Sharon Tessier
*Housing Advocate
Manager*



Jeliztha Minaya
*Bilingual Resource and
Referral Specialist*



Ed Bond
*Truck Driver &
Grocery Liaison*



Bill Smith
*Food Operations
Assistant Manager*



Mike Lutz
*Food Operations
Manager*



Emily Joo
*Community Engagement
Specialist*



Stacey Schmuck
Development Specialist



Sharin Oliver
Volunteer Coordinator

BOARD OF TRUSTEES

Elisa Beerbohm, Chair
David Massy, Vice Chair
Dan Kusel, Treasurer
Leah Quam, Secretary
Philip Andrews
Tom Callaway

Sean James
Tony Kassel
Ron Lampo
Sary Portillo
Susan Barkman
John O'Toole



YOUTH ADVISORY BOARD

Adult Advisor: Stacey Schmuck
Co-Presidents: Kate Lampo & Daniel Riggan
Vice President: Brynja Marshall
Co-Secretaries: Katie Duncan & Cameron Kowitt
Treasurer: Kaja Marshall
PR/Digital Media Team:
Paige Burns, Kandice Chandra & Faiza Shaik

CORPORATE ADVISORY BOARD

Amy Bockman
Nick Powell
John Beirise
John Brunetti
Steve Reynolds
Tom Price

MIDDLE SCHOOL VOLUNTEER PROGRAM (MVPS)

Adult Advisors: Beth Barr and David Massy



2019 EXPENSE CATEGORIES

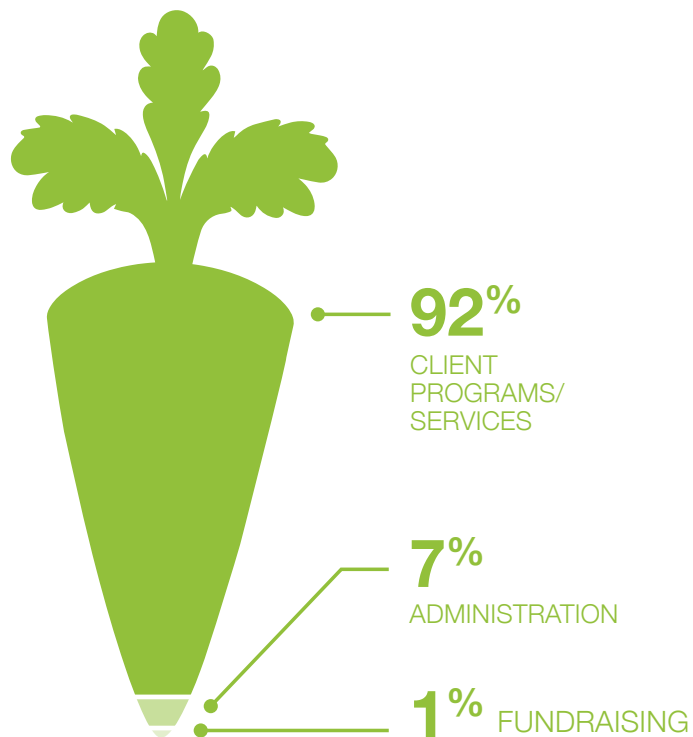

2019 INCOME CATEGORIES

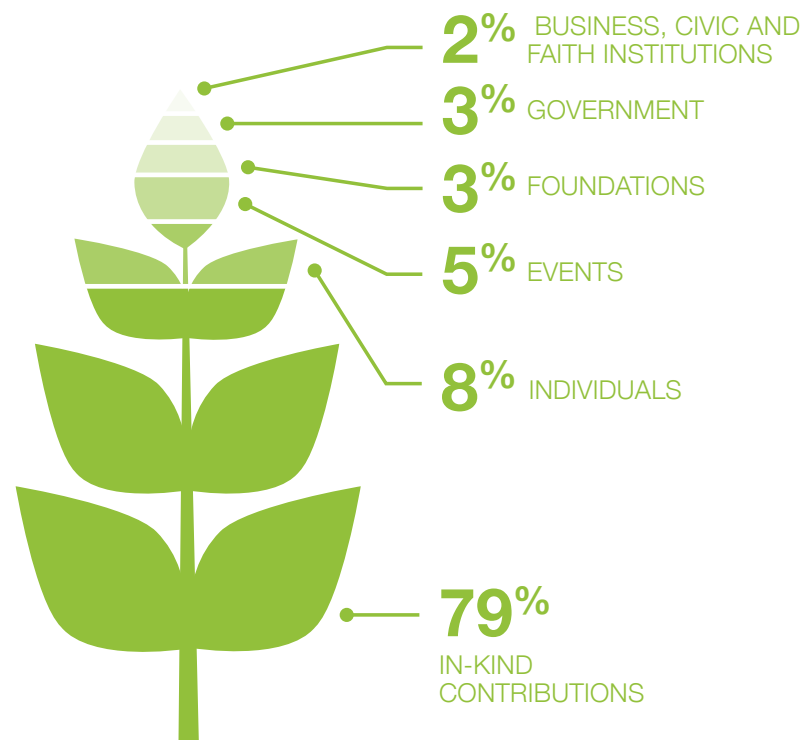

Data taken from FISH's audited 2017 financial statements.

Total budget for 2019: \$2,993,860

92¢

of every dollar in 2019 went directly
to benefit neighbors in need!



BEYOND THE KITCHEN TABLE

As the only Food Bank and Family Resource Center in Broomfield, FISH focuses on whole-family, two-generational health and well-being. In 2019, FISH distributed nearly 1.1 million pounds of food, while at the same time supporting people on a pathway to self-sufficiency. Ending hunger is critical, but equally important is what happens beyond the kitchen table. More than half of the people we serve are children, seniors on a fixed income, and those with a disability. FISH connects people to workforce trainings, budget management support, health care options, housing support, veterans' resources, early childhood care options, and other vital services.

HOW WE DO THIS:



EXPANDING PARTNERSHIPS

FISH partners with more than 30 community organizations to ensure that we are a single, friendly point of contact to help neighbors in need. Six of these partners share space at FISH to make referrals to resources more accessible. Major partners include:

- Broomfield Early Childhood Council
- Broomfield Housing Opportunity Coalition
- Energy Outreach Colorado
- Center for People with Disabilities
- Mental Health Partners
- Safehouse
- Justice and Mercy Legal Aid Clinic
- A Precious Child
- Coal Creek Adult Education



PROMOTING COMMUNITY ENGAGEMENT

FISH had 900+ volunteers who donated more than 22,000 hours of time last year! Regular volunteers come to FISH weekly, but businesses, civic groups, families, scout troops, and school groups also support FISH through food drives, holiday kits, fundraising events, and educational activities. As neighbors helping neighbors, we believe in working with those in need, not for them. FISH encourages participant voice throughout all of our operations.



STABILIZING FAMILIES

FISH's goal is to help families thrive. Our staff offer one-on-one support and encourage goal-setting through our family development program. Since housing is often the most critical need, FISH created the "Keeping Families Housed" program with dedicated staff who help families find and keep stable housing. In 2019, FISH helped 109 families with housing support.



IMPROVING FOOD & FINANCIAL SECURITY

FISH works closely with the City and County of Broomfield and other organizations to reduce hunger. In our space at 6 Garden Center, people can shop twice a month or more often as needed and can select the food they know they will eat. This promotes dignity and respect, and also reduces waste. People are able to use the money they save on groceries to pay for rent, utilities and other basic needs.

TRENDS AT BROOMFIELD FISH

	2016	2017	2018	2019
 POUNDS OF FOOD DISTRIBUTED	629,389	705,132	889,107	1,069,737
 TOTAL UNDUPLICATED RESIDENTS SERVED	4,210	5,859	6,047	7,057
 UNDUPLICATED FAMILIES RECEIVING EMERGENCY UTILITY ASSISTANCE	68	108	111	119
 UNDUPLICATED FAMILIES RECEIVING EMERGENCY HOUSING ASSISTANCE	29	60	93	109
 NUMBER OF PEOPLE EXPERIENCING HOMELESSNESS	61	64	109	145

THE GROWING NEED FOR FISH SERVICES

With Broomfield FISH serving 10% of our community's population, the common question is, "Why is there so much need?" Unemployment is low and the economy seems to be doing well." What we see are stagnant wages and skyrocketing living expenses. It is difficult for people working low wage jobs to make ends meet. Broomfield residents struggle to find housing options within their budget, often live 2 or 3 families under one roof, and survive paycheck to paycheck. If their rents increase—and some have gone up by \$300 per month—they face eviction and homelessness.

For those who are not living with multiple families under one roof, our data shows that they pay between 50% and 70% of their total income on housing costs! FISH has joined forces with the Broomfield Housing Opportunity Coalition (BHOC) to address this critical issue. BHOC's mission is to build partnerships, inspire policy dialogue outcomes, and find solutions to create a diverse spectrum of housing opportunities for all residents.

“Rowena” was 66 years old, on disability, and taking care of her two young grandchildren. She had been struggling for more than a year and finally ran out of things she could sell to make extra money. When it came down to paying rent or buying groceries for the family, she heard about FISH. She says ‘FISH is one of the finest, most caring organizations I have ever seen. They give you help and hope for tomorrow!’ ”

A WELL-STOCKED MARKETPLACE

Where do we get the food to feed FISH families? More than 95 percent of all the food we distribute is donated! About 1/3 comes from local grocery stores and restaurants, 1/3 comes from individuals and businesses, and 1/3 comes from our Feeding America partner organization, Community Food Share. Food drives and the Adopt-A-Shelf program have become a tremendous resource for keeping the market full of healthy food options. Schools, churches, businesses, and civic groups all contribute. Special recognition goes to Broomfield High School for collecting 17,800 pounds of food in 2019! Also, “Love Your Neighbor” drives in February and March and the annual “Stamp Out Hunger” drive with the postal service in May helped keep the marketplace well-stocked.

ONLY
2/5

INDUSTRIES

Only **two of Broomfield's top five industries have average wages high enough** to afford a home at the median sale price.

FULL-TIME
WORKERS
MUST EARN

**\$29/
HOUR**

To afford renting a 2-bedroom apartment in Broomfield, **full-time workers must earn \$29/hour** (more than twice the minimum wage).

ONLY
7%

LISTED
HOMES
AFFORDABLE

Only **7% of all homes listed or sold** in Broomfield in 2016/2017 **were affordable for households earning less than \$75,000 per year.**

NEARLY
1300

UNIT SHORTAGE

There is a **shortage of nearly 1,300 units** for renters earning less than \$20,000 per year.

Broomfield Housing Needs Study, April 17, 2018.

FISH is fortunate to have widespread support from our generous community!
Special thanks to everyone who contributed their time, talents and resources to FISH this past year. We also would like to acknowledge the following large donors:

3W Races Thanksgiving
5K turkey trot
W 12th Ave Court Group
Adams 12 Five Star Schools
Advanced Medical Personal Services
AHA! Labs Inc.
Janan Alford
Jen Allen - Aim Realty
Marsha Allen
Altiva

Stacey Alyk
Fred and Kathy Ambrusch
Kathleen and Richard Anderson
Anthem Highlands Neighborhood
Anthem Ranch Neighborhood
Anthem Ranch Water Babes



Appletree Christian Pre School
Ardent Mills
Aspen Creek K-8 School
Aspen Creek Neighborhood
Michael and Jamie Austin
The Bale Family
Ball Metalpack
Barbara Moore
Doug and Beth Barr
Mary and Robert Bastasch
Stephen Beal
Cindy Bear
Anathea Becker
John Beirise
Lucia Berte and Stephen Fisher
Gordon Biersch
Birch Elementary School
Blue Federal Credit Union Foundation
BOK Financial
Donald and Sallie Bolich
Ed and Joanne Bond
The Bourne Family
Boy Scout Troop #766
Sharyn Breslin - Elevate Real Estate
Daniel Broader
Courtney Brooks
City and County of Broomfield
Broomfield Community Foundation

Broomfield Enterprise
Broomfield Evening Rotary
Broomfield Family Practice
Broomfield Health & Human Services
Broomfield Heights Middle School
Broomfield High School
Broomfield Library
Broomfield Lions Club
Broomfield Moms Volunteer Group
Broomfield Recreation Services
Broomfield Republican Women
Broomfield Symphony Orchestra
Broomfield United Church of Christ
Broomfield United Methodist Church
BUMC Homebuilders
BUMC Wednesday Morning Men's Bible Study
Brothers Plumbing, Heating & Cooling
Edward Brownlee
Williams Bruce
John Brunetti and The Gravity Company
Dianne Buchholz
Cynthia Burchell
Elaine Butler
Tom and Boni Callaway
Caplan and Ernest LLC
Carefree of Colorado
Jennifer Cash
George Cavanaugh



Century Chevrolet
 Century Link Employee Giving
 Leon Cerna
 Chick-fil-A 104th & Federal
 Anne Christen
 Christian Church of Broomfield
 Church of Jesus Christ of
 Latter-Day Saints
 Church of the Beloved
 Mary Cirbo
 Citywide Banks
 Terry and Nicolette Clark
 The Clifford Family
 Pam Cobb
 Code Blue Computing
 Coet 2 CPAs
 Dennis and Julie Collins
 Colorado Allergy and Asthma
 Colorado Camaro Club
 The Colorado Health Foundation
 Community First Foundation
 Conscious Alliance
 Andy and Carrie Cooper
 Courtesy Ford

Coyote Ridge Elementary School
 CraftWorks Restaurants & Breweries
 Credit Union of Colorado Foundation
 Rachel Crites
 Cross of Christ Lutheran Church
 Cub Scouts Packs of Broomfield
 Curves of North Broomfield
 Geoff and Lee Dabberdt
 The Daniels Fund
 Greg and Peggy Danielson
 Davidson Family Foundation
 The Davies Clan
 Carol Day
 Linda Deland - Re/Max Momentum
 Discovery Church
 Jeff Dittges - Source Communication
 Jim Doubleday
 Kimberly Dunn
 Eagle Trace Ladies Awful Golf League
 El Pomar Foundation
 Isaac Elliott
 Empire Electric



Energy Outreach Colorado
 Enertia Consulting Group
 Epsilon Conversant
 The Ertl Family
 Dr. Julie Eschenbrenner and Flatirons
 Audiology, Inc
 Farmers Market at Holy Comforter
 Fidelity Investments
 Fine Tuned Auto
 Kenneth Fitch
 Flourishers
 Joe and Ann Foley
 Friday Morning Fab Five
 Friends of FISH
 Katherine Fritch
 Jason Fritz

Front Range Barracuda Swim Club
 Jane and Keith Garmyn
 Girl Scout Troops of Broomfield
 Kerry Glenn- Northglenn High School
 Go with the Flow Group
 Good News Community Church
 Max Goodwin
 Christoph and Tatiana Goss
 Chyla Graham
 Jennifer Gray
 Katharine Gray
 Matthew Gray
 Dennis Griess
 Robert and Jean Gryzmala
 Mary Hall
 Thomas Halloran
 Greg and Debbie Hammons
 Jennifer Hart
 Have a Heart Shelf



Joseph Hayes
 Ola Hays
 Allison Headrick
 Gary and Dianne Henry
 Laurie Heredia - Elevate Real Estate
 Patricia Hickey
 High 5 Plumbing
 Highway Community Church
 Hillcrest Elementary School
 Grayson and Claire Hofferber
 Holbrook Family
 Holy Comforter Episcopal Church
 Holy Family School
 Hops N Drops
 Marilyn Rae Horst Estate
 Max Howard
 Bob Hoyle
 David Huff
 Hulquest Family
 Joe Hunter
 Hunter Douglas Window Fashions
 Mercedes Huynh
 Infinitus Pie (IPIE)
 Interstate Ford
 Ron Ivanov
 Jacks Stands
 Jefferson Academy
 Audrey and Paul Johnson
 Diane and Wayne Johnson
 Maura Johnson
 Jeff and Kim Jones
 Emily and Andrew Joo
 Bob and Mary Juszynski
 Timothy and Jan Kardatzke
 Betty and Bert Kassel
 Keller Williams
 Eric Kenealy



Linda Kent
 Keystone Place at Legacy Ridge
 Alice Kidney
 Gary and Bonnie Koerber
 Kohl Elementary
 Trudy Kondrath
 Robin Korac
 Sara Koster
 Mary and Joe Kovach
 Kroger Stores/ King Soopers
 Juliann and Michael Kuhn
 Debbie Kullby
 The Kusel Family
 Lakin Family Foundation
 The Lampo Family
 Lampo Realty
 Vicki Larson
 Jennifer Laszlo
 Susan and Jeffrey Laughlin
 Legacy Electric
 Legacy High School
 Barbara Leggate
 Lindeman Chiropractic PC
 Lions Club of Broomfield



Chantel Long
 John and Jill Long
 John Lowe
 Hal and Glee Lunka
 Lutheran Church of Hope
 Macpac
 Dr. William and Jean Markel
 Jerry and Kay Martin
 Jim and Kathy Martin
 Marion M. Mazzola
 John McGoogan
 Anne McKellar
 Keith McLemore
 Cheryl McMath and Matthew Weadley
 Judith and William McNary
 Scott and Debbie McReynolds
 Clelia McVay
 Jill and Evan Mecham

Meena's Restuarant and Events
 Merrion, O'Donnell & Kloppel Families
 Metro Brokers - Team Lassen
 Charles Metzler
 Mile High Transportation
 Mile High United Way
 Millennial Wealth Management
 David Molina
 Monday BSTC Women's Tennis
 Morton's Organic Orchards
 Mindspark Learning
 Mountain Aerospace Inc.
 Mountain High Appliances
 Mountain View Elementary School
 Bob Morrison and Downing Street
 Wealth Management
 Deborah and Richard Mowery-Evans
 Nativity Faith & Reason School

Nativity of Our Lord Catholic Church
 Natural Family Health Care
 Marlin Nebergall & Elmore Hubenthal
 David and Shari Nelson
 Network Global Logistics
 New Direction Camping Group
 Novartis
 Nowak Family
 Laura and Pat O'Kelly
 John and Deborah O'Toole
 Omni Hotel and Resorts
 Onward! A Legacy Foundation
 Orangetheory Fitness Broomfield
 Tom and Heather Ottem
 Charles Ozaki
 Pallas Family
 Mandie and Vinney Pallone
 Pallone Sells Homes
 Palmer Family
 Dan Park

Parker Personal Care Homes
 F Shawn Pastorius
 PEO Chapters FO, HG & IO
 Perforce
 Sherrie Peterson
 Lynn Pigott
 Gerri Pigott
 Chris Pilarski - A Cut Above Uniforms
 Robert R Platzer
 Monica Poglagen
 Potter Family
 Powell Family
 Rodney and Myrna Prentice
 Presbyterian Church of Broomfield
 Tom and Lisa Price
 Denise Price
 Leah and Darrell Quam
 The Edmond and Eleanor
 Quick Foundation Inc.
 Race4kids



Julie Raney - New Leaf
Hearing Clinic Inc.
Rattlers Lacrosse
Craig Reed
Doug and Tina Reeves
Dr. Donald Reimer
RES Americas
Reynolds Family
Greg Richards
Risen Savior Lutheran Church
Chris and Jen Rising
Amy Ritger
Thomas Rivenburgh
Melodee Rodriguez
Mary Rosendahl
Rotary Club of Broomfield Crossing
Shirley and Ron Rotert
Marie and John Rowe
Sacred Heart of Mary Parish
Carrie Hartley Sanders
Sandoz/Novartis
Gerald and Ann Saul
Scaled Agile
Schaffer Family
Lance Schiola
Schmuck Family
School of Rock
Scootsbacks Square Dance Club
Dayna and Ken Scott
Marian Seder
April Servold Family

David Shomler
Skyestone Community
Skyline Kiwanis
SilTerhar Motors
Bill Smith
simPRO Software
Pat and Judy Sorenson
Spenga Broomfield
Scott Spuler
Standley Shores Dental Group
Kevin Standbridge
Karen and Todd Steele
Joan Steele
Stonehocker Family Foundation
Stone-Majetic Family
Fred and Cindy Stricker
Sturgeon Electric Company
MYR Group
James Sumerfield
Sunflower Bank
Christina Surprenant - Remax
Swinerton
Robert Szydlowski
Tahosa Lodge 383
Ryan and Jennifer Tallman
Tiepel Family
Tina Thomas
Dennis Thompson
Ellen Thorp
Thornton Middle School
Thunder Vista Middle School



TJ Maxx Corporation
Stephanie Tojes
Transportation Services inc.
TSYS Settlement
Jeff and Laura Turnbull
Tweten Family
Unavco
UC Health Broomfield Hospital
Unique Ladies of Broomfield
United Church of Broomfield
Michael Usrey
Katherine and Ben Vagher
Vanguard
Victory Church
Vista Management Associates, Inc
Thomas Vondra
Diane Wardlaw
Evelyn Walter



Webroot
Kimberly Weibert
Wells Fargo
Westlake Middle School
Westminster Calvary Church
Westwood Professional Services
Dan and Mary Jean Wilkie
Women's Connection
Yes! Energy
Michael and Janice Young
Zou Yue
Gloria Zamora



Broomfield
FISH

Fellowship In
Serving Humanity

Broomfield F.I.S.H.
6 Garden Center
Broomfield, CO 80020

info@broomfieldfish.org
Tel: 303-465-1600
<http://www.broomfieldfish.org>