

# Feeding Families & Fueling Hope



2022  
ANNUAL  
REPORT





# SHARING OUR LIGHT

How do we spread light in the world? If you have not read the book *The Lightmakers Manifesto*, we highly recommend it! The fundamental questions posed in the book center on how we love and care for others, mirror the kindness that is shown to us, and use our own light to make the world better. These questions are particularly relevant to our mission at FISH, since as an organization we offer light to those experiencing darkness in their lives. We often see people on their worst days, in crisis and struggling to hold it together. We give them food, emergency financial assistance, connections to resources, and most importantly, hope for the future.

*"The people who are at FISH make the biggest difference. They treat my family like we are not just okay to be there, but truly welcome. They are genuinely happy to get us the food we need and things my kids want and get excited about. The food is critical to my family's health, but the people are the best part. When we are there we do not feel like a poor family needing to use a food bank. We feel like we are their favorite visitors getting sent home with food and JOY!"*

~ A 2022 Participant



While we had thought that the end of COVID would bring some relief to neighbors, sadly we continue to see a huge need for support in our community. The high cost of rent—averaging more than \$2,000 per month in Broomfield—combined with inflation make it difficult for people to stay afloat. In 2022, we served 12,553 unduplicated people, which is roughly one in seven Broomfield residents! We saw many new families coming to FISH and more than half of those we served were children under the age of 18.



The light we shared would not have been possible without the extremely generous support from our entire community. We take pride in saying that we are neighbors helping neighbors and this includes our weekly volunteers, food drive organizers, ambassadors, corporate groups, scout troops, monthly donors, our Participant Advisory Committee, event sponsors, and Adopt-A-Shelf champions. Our "FISH Family" is truly thousands of fireflies lighting up Broomfield to ensure that everyone in our community can thrive.

**With deepest gratitude,**

David Massy, Chair of the Board of Directors and  
Dayna Scott, Executive Director

Our mission is to meet our neighbors' basic human needs and provide them with the hope and tools to rise out of poverty.

## BOARD & STAFF



**Dayna Scott**  
Executive Director



**Sharin Oliver**  
Operations  
Manager



**Scott Boyd**  
Participant Programs  
Manager



**Jelithza Minaya**  
Bilingual Resource  
Programs Manager



**Padma Habib**  
Bilingual Healthy  
Living Advocate



**Diana Ruiz**  
Bilingual Participant  
Programs Advocate



**Luciana Chama**  
Bilingual Participant  
Programs Advocate



**Melissa Golden**  
Participant Programs  
Advocate



**Yesenia Aguilar**  
Bilingual Participant  
Programs Advocate



**Mike Lutz**  
Food Operations  
Manager



**Bill Smith**  
Assistant Food  
Operations Manager



**Ryan Steele**  
Food Operations Specialist  
and Truck Driver



**Eleanor Edwards**  
Food Operations  
Project Manager



**Maggie Sava**  
Communications  
and Media Relations  
Manager



**Larissa Kusel**  
Volunteer and  
Events Coordinator



**Stacey Schmuck**  
Donor Relations  
Specialist

**Not pictured:** Audrey Johnson, Temporary Housing Program Specialist and Karen Sanchez, Temporary Vaccine Outreach Assistant



### BOARD OF DIRECTORS

David Massy, Chair  
Philip Andrews, Vice Chair  
Dan Kusel, Treasurer  
Leah Quam, Secretary

Barka Atsemet  
Kristen Culliney  
Susan Haupt  
Kristen Kelly

Elizabeth McDowell  
Sary Portillo  
Courtney Weiss  
Cindy Williams

### CORPORATE ADVISORY BOARD

Nick Powell  
Amy Bockman

Steve Reynolds  
Ron Lampo

Tony Kassel  
Dr. Norris Golberg

# 2022 INCOME CATEGORIES

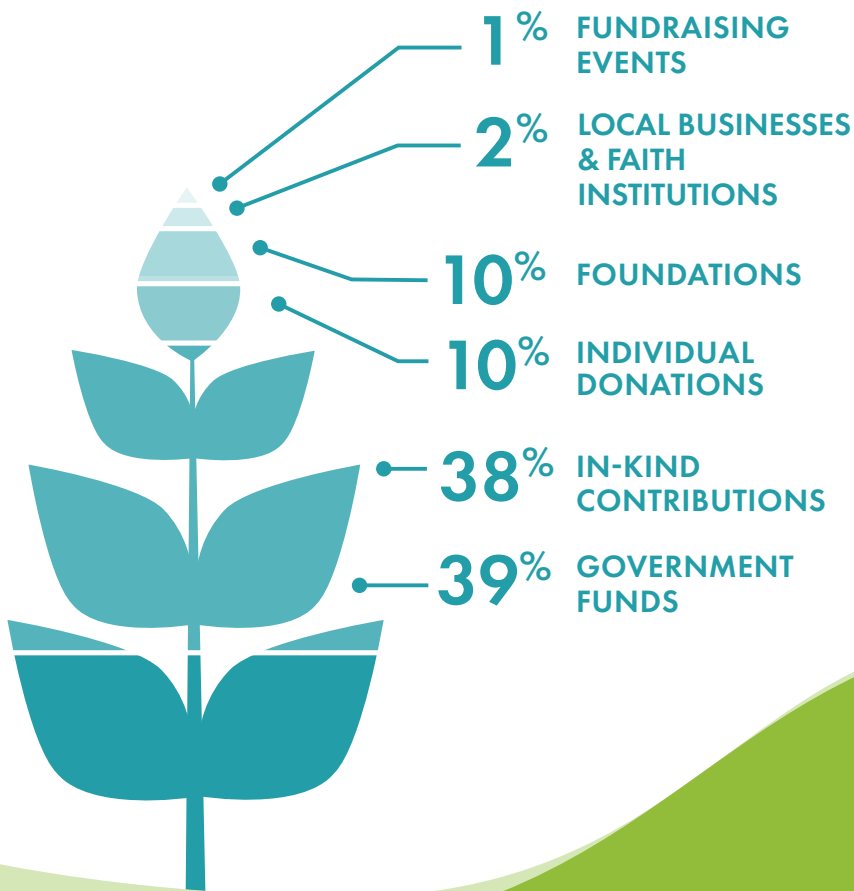

TOTAL BUDGET  
FOR 2022:  
**\$6,739,988**

Data taken from FISH's audited 2022 financial statements.

# 2022 EXPENSE CATEGORIES

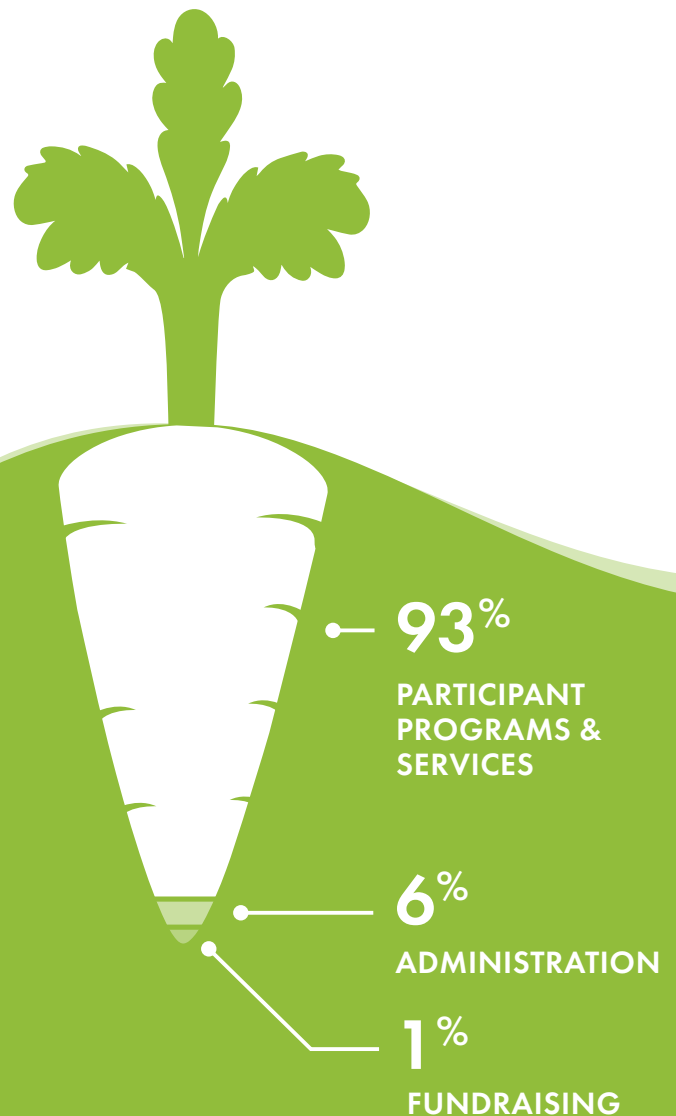

**93¢**

of every dollar went to benefit  
low-income Broomfield residents.





# FROM SURVIVING TO THRIVING

As the only Family Resource Center serving Broomfield County, FISH supports people on their journey from surviving to thriving. Many families come to FISH in crisis and we work with them one-on-one using the Family Development Model to help them with a variety of factors that impact self-sufficiency. The Family Development Model is a proven poverty-reduction program that includes: initial screening and case management with a trained advocate to assess strengths and needs; on-going work over time to set goals and match with resources; and tracking progress using the Colorado Family Support Assessment (CFSA 2.0).

FISH serves the most vulnerable members of our community, which includes low-wage working families, those with a disability, seniors on fixed incomes, refugees, immigrants, and those experiencing homelessness. We build relationships, establish trust, and get to know each person's unique circumstances so that we can do the deeper work of finding long-term, sustainable solutions with our wrap-around services.

Our participants are our neighbors, and by working with them to strengthen their families, we strengthen our community as a whole.



**1 IN 7**  
**RESIDENTS**



FISH has its roots as a food pantry, but in the last decade has expanded services to include an array of resources and programs designed to help low-income residents thrive. FISH is the only Broomfield County member of the Colorado Family Resource Center Association (FRCA) and uses a strengths-based service delivery model.

## HERE'S HOW WE DO THIS



### PREVENTING HUNGER

Food security is a critical issue in our community. In FY2022, FISH distributed 1,402,192 pounds of food to neighbors in need. FISH has a large, self-shop marketplace, hosts off-site programs to promote healthy eating habits and nutrition, collaborates with Community Food Share to run a Mobile Pantry, and delivers food to those who have barriers to access. Healthy living and good nutrition directly impact physical and mental well-being. FISH works with our participants to make sure they have a selection of fresh, healthy foods, which is essential to whole family wellness.



### STABILIZING HOUSING

FISH participants often spend more than 70% of their monthly income on housing costs. Our programs seek to stabilize families in existing housing and prevent homelessness. Last year, FISH provided housing stability to 1,228 Broomfield residents. FISH also worked collaboratively with the City and County of Broomfield and other nonprofits to oversee a hotel voucher program for residents facing an emergency or crisis. This included cold weather care for the growing number of people who were experiencing homelessness.



### SUPPORTING FAMILIES

FISH offers emergency financial assistance and family development programs that provide low-income residents the support they need to achieve two-generational, whole family success. The purpose of Family Resource Centers across the country is to foster healthy communities by focusing on individuals' self-determination and building upon participants' strengths. We work with our participants to plan programming that promotes overall self-sufficiency.



When I found myself struggling to make ends meet, Broomfield FISH was a true lifeline. I was embarrassed to admit that I needed help, but the staff at Broomfield FISH made me feel welcomed and respected. Broomfield FISH provided my wife and I with nutritious foods that carried us through tough times. I will always be grateful for all the help we received!

~ "Ben"



## THOUGHTFUL PARTNERSHIPS

FISH partners with more than 30 community organizations to ensure that we are a single, friendly point of contact to help neighbors in need. We strongly believe in community collaboration to achieve whole-family wellness and use referrals to partners to connect our participants to a wide variety of high quality support.



## MAJOR PARTNERS IN 2022:

- Almost Home
- BackStory Theatre
- Benefits in Action
- Broomfield Community Foundation
- Broomfield Early Childhood Council
- Broomfield Department of Public Health and Department of Human Services
- Broomfield Housing Alliance
- Center for People with Disabilities
- City and County of Broomfield
- Community Food Share
- Energy Outreach Colorado
- Hunger Free Colorado
- Mental Health Partners
- A Precious Child
- The Refuge
- Safehouse Progressive Alliance for Nonviolence
- Senior Resources of Broomfield
- Team Select

# TRENDS AT BROOMFIELD FISH

## TOTAL NUMBER OF RESIDENTS RECEIVING HOUSING ASSISTANCE



411

2019

1,228

2022

## POUNDS OF FOOD DISTRIBUTED TO THOSE IN NEED



1,069,737

2019

NONE OF OUR NUMBERS INCLUDE SPOILAGE

## TOTAL OF UNDUPLICATED PEOPLE SERVED

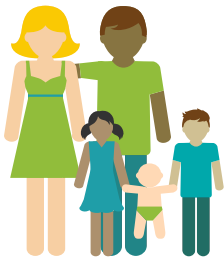

2022

12,553

2019

7,057

## UNDUPLICATED FAMILIES RECEIVING UTILITY ASSISTANCE



114

2019

138

2022

## NUMBER OF PEOPLE EXPERIENCING HOMELESSNESS



2022

162

2019

145



# SHANIA'S STORY OF STRENGTH

Shania's family of six came to FISH for emergency assistance during a moment of crisis. They discovered a mold infestation in their home and everyone in the family became sick. Shania is immunocompromised and lost her job because of the serious health problems she experienced. The family had to stay in a hotel for their safety and well-being, but neither their landlord nor their insurance would pay for it, so they quickly depleted their savings. They came to FISH because they needed help and direction. FISH worked one-on-one with Shania to find support and resources so that her family could get back on their feet in a new, safe home within 12 days.

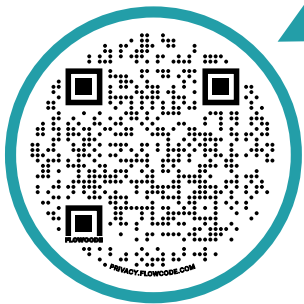

**SCAN TO HEAR SHANIA TELL HER STORY OF HOW SHE WAS ABLE TO WORK WITH FISH TO MOVE HER FAMILY FROM A PLACE OF CRISIS TO ONE OF THRIVING**

or visit [www.broomfieldfish.org/stories](http://www.broomfieldfish.org/stories)

FISH PARTICIPANTS  
REPORTED SPENDING

**70%** OR MORE 

OF THEIR MONTHLY  
INCOME ON HOUSING

FISH is working with a coalition of organizations to address the affordable housing crisis in our community. Together with the Broomfield Housing Alliance, the Housing Division at the City and County of Broomfield, the Refuge, Almost Home, and local churches, we are finding creative solutions to keep people housed.

“

Sharing our family table gives us hope and strength. With FISH, that is possible. Thanks to their help, we can have a Thanksgiving, Christmas, and New Year's dinner or simply a favorite dessert or food for our children that we cannot afford very often.

~ "Ella"

”

## PARTICIPANT ADVISORY COMMITTEE & NO KID HUNGRY PROGRAMS

FISH is committed to amplifying participant voice. We build strong and trusted relationships with our participants and offer an array of leadership opportunities within our programs. Our Participant Advisory Committee (PAC) focuses on the specific barriers and challenges the Latino/a/x community faces in seeking support. The main goal is to tap into participants' strengths and find creative solutions to address barriers to self-sufficiency.

Our No Kid Hungry (NKH) program helps ensure that young children in our community have access to healthy food during their most critical developmental years. In partnership with the Broomfield Early Childhood Council (BECC), we provide fresh foods to young children of underserved families who experience significant barriers to food access. We strive to incorporate a diverse selection of food that is culturally relevant for our participants so that they can access more ingredients related to their traditional dishes and diets. Through this program, FISH also partners with Cooking Matters to host cooking classes. At the end of 2022, 40 families participated in the program.



## AMONG OUR PARTICIPANTS:



**25%**  
IDENTIFIED  
AS LATINX

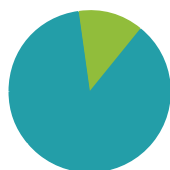

**13%**  
WERE  
MONOLINGUAL  
SPANISH SPEAKERS



**MORE THAN  
50%**  
WERE CHILDREN UNDER  
THE AGE OF 18



## KEEPING FAMILIES HOUSED

The affordable housing crisis has put many residents at risk for losing their homes. The cost of living in Broomfield has skyrocketed to the point where our participants are spending 70% or more of their total income on housing and the average rent is now more than \$2,000 per month. Housing stability is a building block for people's long term health and well-being. Research shows that eviction has significant and undeniable negative consequences for mental and physical health, educational outcomes, and household finances. One of FISH's priorities is keeping residents in their current housing and preventing homelessness.

Our Keeping Families Housed program is for families with children under the age of 18 who are struggling to make ends meet. FISH advocates work with families on identifying strengths, setting life goals, and connecting to resources to ensure they can remain housed. This program offers one-on-one support to families and pays up to three months of rental assistance within one year. The payment structure helps immediately stabilize families and connect them to appropriate resources. Initial payment is based on demonstration of need, while the second and third payments ask participants to make specific investments related to improving family and child well-being.



“ A few months ago, I was a single mom struggling to keep my head above water. Thanks to FISH's Family Resource Center services, I was able to reach goals I never thought I could. With support from my advocate, Melissa, I was able to make my “maybe one days” into DOING IT NOW! I am no longer just surviving, I am thriving! Thank you for seeing my kids and I and understanding our situation. Thank you for all the opportunities you have showed us!

~ “Theresa” ”

FISH is fortunate to have widespread support from our generous community!  
Special thanks to everyone who contributed their time, talents, and  
resources to FISH this past year.

## GRANTS

Albertsons/Safeway Foundation  
Anschutz Family Foundation  
Arista Community Foundation  
BOK Financial  
Broomfield Community Foundation  
Broomfield Department of Human Services  
Cielo Foundation  
Colorado Blueprint to End Hunger  
Colorado Community Health Alliance  
Colorado Department of Human Services  
Colorado Department of Local Affairs  
Colorado Department of Public Health  
and Environment  
Colorado Health Foundation  
Colorado Housing and Finance Authority  
Credit Union of Colorado Foundation

Emergency Food and Shelter Program  
Energy Outreach Colorado  
Enterprise Housing  
Food Pantry Assistance Grant  
Huntington Bank  
Metro Denver Health Institute  
Mile High United Way  
Namaste Foundation  
Onward Colorado Foundation  
Oregon Foundation  
Rose Community Foundation  
Rotary Club of Broomfield  
Rotary Club of Broomfield Crossing  
Stanley C. Kelly Foundation  
The Swinerton Foundation  
TZP/Xero Shoes  
Weld Food Bank



Three young members of our FISH Family heard about the baby formula shortage and how hard it was for food banks to keep it stocked, so they held a lemonade stand and raised money to purchase formula for families in need!



Over the past year, we have grown our Fresh Food Heroes program to ensure that we always have healthy produce options for all of our families. Thank you to our Fresh Food Heroes FischerJordan, Hunter Douglas, and Joan Steele for keeping our marketplace stocked with delicious, nutritious fruits and vegetables! If you are interested in becoming a Fresh Food Hero, please email us at [events@broomfieldfish.org](mailto:events@broomfieldfish.org).



*FISH appreciates everyone who donated in 2022, including those who are not named here or donated anonymously*

## 2022 MAJOR GIFT DONORS

3W Races  
A1 Business Builders  
Networking Group  
Joseph Adams  
Keith Adamski & Karen Jass  
AG Impact Coaching  
Air Squared  
Ron & Janan Alford  
Marsha Allen  
Althaus Law  
Fred & Kathy Ambrusch  
American Legion & Auxiliary  
Broomfield  
Amherst/Westlake  
Neighborhoods  
M J Anderson7 Foundation  
Anthem Highlands  
Anthem Ranch Community  
& Clubs  
Apoorva AnythingDATA  
Apple Tree Christian Preschool  
& Kindergarten  
Bruce & Mary Ann Archinal  
Robert & Lynn Arendt  
Aspen Creek Kindness Club

Michael & Jamie Austin  
Jim & Marlene Aweida  
Steven Backes  
Bale Family  
Ball Corporation  
Carolyn Balmer  
Nikki Barnett  
Kenneth & Margaret Basnett  
Robert & Mary Bastasch  
Jim & Amber Beaudry  
Being Brave  
John & Janie Beirise  
Paul & Linda Berteau  
Bickel Family  
Bingham Family  
Blue Federal Credit Union  
Ed & Joanne Bond  
BOSS Printing  
Linda Boucher  
Ellen Bowden  
Robert Bowles  
Boy Scout Troops 337,  
766, & 767  
Terry & Vicki Brandt  
Lisa Bressler  
Bridlewood Insurance  
Services, Inc.  
Broadlands Golf Course  
Broadlands  
Broomfield CSU Extension

& Brunner Farmhouse  
Vegetable Garden  
Broomfield Enterprise  
Broomfield High School  
BroomfieldLeader.com  
Broomfield United Methodist  
Church & Fellowship Groups  
Broomfield Veterans Memorial  
Museum  
Dianne Buchholz  
Burnside Family  
Tom & Boni Callaway  
Michael & Kimberly Cavanagh  
George Cavanaugh  
Centura Health - AAH  
Medical Staff  
Chama Family  
Chick-fil-A  
Justin & Amanda Choi  
Christian Church of Broomfield  
Church of Jesus Christ of  
Latter-day Saints  
Cintas  
Mary Cirbo  
City & County of Broomfield  
City & County of Broomfield  
Recreation Services &  
Preschool  
Terry & Nicci Clark  
Clifford Family  
Code Blue Computing

Colorado Housing &  
Finance Authority  
Anne Connolly  
Karen Connolly  
Conscious Alliance  
Cooper Family  
Cortland Apartments  
Courtesy/Interstate Ford  
Courtyard Apartments  
Darren & Michelle Crystal  
Culbertson Family  
Cummins Inc.  
Czarnecki Family  
Danone  
Davidson Family Foundation  
Deanne Davies  
Davis-Siggs Family in Honor  
of Gus  
Carol Day  
Amy DeHart  
Denver Foundation  
Robert & Doris Dittmer  
Daniel Dolan  
Matthew & Alissa Dorman  
Susan Dowdy  
Clark & Kimberly Dunn  
Eagle Trace Ladies Golf League  
Marvin Eakes & Karen Morales  
Jeffrey & Mary Eggleston



Elevations Credit Union  
 Elliott Family  
 Thomas & Donna Erlewine  
 Fairway Independent Mortgage Corporation  
 Manissa Featherstone  
 Steve & Teresa Felten  
 Michael & Shelle Ferraro  
 Fidelity Investments  
 Wendy & Hans Fiedler  
 Jon & Glenda File  
 First Western Trust  
 FischerJordan  
 Stephen Fisher & Lucia Berte  
 Kenneth Fitch & Lee Giacoletto  
 Flatirons Audiology  
 Flatirons Park Apartments  
 Flatirons Pro Media  
 The Flourishers  
 Joe & Ann Foley  
 Richard & Linda Freund  
 Front Range Barracudas Swim Club  
 Virginia Gage  
 Keith & Jane Garmyn  
 Ted & Mary Garten  
 Gate N' Green  
 Girl Scout Troops 60594, 616128, 65588, 65816, 66585, 66771 & Service Units 637 & 638

Jennifer Gladfelter  
 Gogo Business Aviation LLC  
 Gordon & Carolee Goldsmith  
 GoodCoin Foundation  
 Google  
 Goss Family  
 Chyla Graham  
 Geary & Jan Grantham  
 Patricia Greene  
 Dr. Nancy Greer  
 Gregory Family  
 Karla Griffin  
 Groves Family  
 Gryzmala Family  
 Thomas Halloran & Sara Rivenburgh  
 Gregory & Debbie Hammons  
 Brandon Harper - Edward Jones  
 Harper Family  
 Vincent & Jennifer Hart  
 Joseph Hayes  
 Gary & Dianne Henry  
 Higgins Family  
 Highland Trail Senior Living  
 Aaron & Sara Hoffman  
 Dave & Kathy Holland  
 Holy Comforter Episcopal Church & Farmers' Market  
 Holy Family High School  
 John Hubbard

Dorothy Hudson  
 David Huff  
 Humana  
 Hunter Douglas  
 Johanna Hurley  
 Verenne Hyde  
 Intel Foundation  
 Ivanov Family  
 Jefferson Academy  
 Shannon Jimenez  
 Jesse Johnson  
 Wayne & Diane Johnson  
 Gennie Johnston  
 Carmencita Jones  
 Jeff & Kim Jones  
 Joo Family  
 Bob & Mary Juszynski  
 Shaun Kane & Rachel Tanner  
 Peter Keilman  
 Keller Williams Realty, Inc.  
 Kelly Family  
 Eric & Laurie Kenealy  
 Keysight  
 Keystone Place at Legacy Ridge  
 Kimley-Horn Foundation  
 The Kitchen Coop  
 Knights of Columbus 10961  
 William Koch  
 Kohl Elementary  
 Koru Chiropractic  
 Kovach Family

Kroger/King Soopers  
 Michael & Julie Kuhn  
 Louise Kulczewski  
 Kusel Family  
 Hilary Langston  
 Steve & Vicki Larson  
 Kevin Lavarney  
 Randy & Mary Law  
 Mark LeBlanc  
 Legacy High School  
 Warren & Barbara Leggate  
 Andy & Sally Lewis  
 Lindeman Chiropractic & Acupuncture  
 Lindeman Family  
 Lumen Technologies  
 Hal & Glee Lunka  
 Lutheran Church of Hope  
 Elizabeth Maddock  
 Dennis Mallaney  
 Magnolia Road Inc  
 Dr. Bill & Jean Markel  
 Jerry & Kay Martin  
 Len & Kathleen Martinez  
 Matthews Family  
 Sarah Mauch  
 McGraw Family  
 Eleanor McKinley  
 Scott & Judy McNary  
 McWhinney Real Estate Development  
 Meridian Elementary School







Charles & Mutsumi Metzler  
MHC Property Management  
Mile High Transportation  
Services, Inc.  
MindSpark  
Anne Morrow  
Mountain Aerospace Inc.  
Mountain View Bank  
of Commerce  
Mountain View Elementary  
School  
Mowery-Evans Family  
Wayne Munson  
Nativity of Our Lord Catholic  
Church & School  
Natural Family Health Care, Inc.  
Northern Medical Associates  
Nothing Bundt Cakes  
Novartis  
Ken Nowak Family  
Robert & Kathy Nowak  
Erdal & Mary Oskay  
O'Toole Family  
Ottem Family  
Our Broomfield  
Outside Analytics  
Claude & Cheryl Overstreet  
David Painter  
Pallas Family  
Pallone & Associates  
Carey Pearsall  
Jean Perry  
Lawrence Perry  
Pigott Family  
PNC Bank  
Powell Family  
Premier Members

Credit Union  
Rod & Myrna Prentice  
Presbyterian Church  
of Broomfield  
Denise Price  
Darrell & Leah Quam  
Kathy Quigley  
Rails End Beer Company  
Gary & Julie Raney  
Doug & Tina Reeves  
Bev Reimer  
Reynolds Family  
RFI, LLC  
Greg & Katie Richards  
Mike & Heidi Riederer  
Riggin Family  
Jett Rink  
Risen Savior Lutheran Church  
Rising Family  
Joe & Chris Roarty  
Roberts Family  
Richard & Mary Rosendahl  
Rotary Club of Broomfield  
Crossing  
Shirley Rotert  
Beverly Rourke  
Jon & Marie Rowe  
RSM  
RunSignUp  
Sacred Heart of Mary Parish  
Safeway/Albertsons  
Salesforce, Inc.  
The Salvation Army  
S&S Safety Consulting, LLC  
Brenda Sater  
Gerald & Ann Saul  
Kurt & Julie Sava



Rich & Karyn Schad  
Schafer Global Enterprises, Inc.  
Gary & Renee Schwark  
Dayna Scott & Ken Langford  
Clark & Diane Scriven  
Marian Seder & Bob Rudland  
Sill-TerHar Motors  
Kyle Simmons  
Richard & Kathleen Simmons  
Sister Carmen Community Center  
Skystone Community  
Eric Slack  
Deborah Smith  
Sonata Aesthetics  
Sonoco Metal Packaging  
Spenga  
Sprouts  
Stamp Out Hunger - Eagle View  
& Main Post Office  
Standley Lake High School  
Standley Shores Dental Group  
Stang Auto Tech  
Joan Steele  
Karen & Todd Steele  
Judy Stevens  
Dr. Susan Stewart  
Fred & Cindy Stricker  
Ann & Ron Studwell  
Jim & Lisa Summerfield  
Summit Financial Solutions  
Christina Surprenant -  
RE/MAX Momentum  
Melissa Tarr  
Carolyn Terry  
Ter & Rachael Tetenta  
Thunder Baseball League

Angela To  
Trailhead Institute  
Trane Technologies  
Tuttle Family  
United Church of Broomfield  
Units of North Denver  
Vagher Family  
Aniley Van Rooy  
David & Shary Van Sant  
John-David Vaughan  
Todd Vickers  
Viega  
Visa Inc.  
Wag N' Wash  
Walter Family  
Scott & Carol Ward  
Warrior Challenge Arena  
John Waters  
Verda Watkins  
Thomas & Margaret Watrobka  
We Don't Waste  
Randy Weber  
Norman Welch  
Whole Foods  
Mary Jean Wilkie  
Cynthia Williams  
Stacy Wingerter  
Kimmie Winston  
Steve & Terry Woods  
Yarg Foundation  
Mike & Janice Young  
Martin & Pam Zadigian  
Gloria & Benjamin Zamora





## Fellowship in Serving Humanity

Broomfield FISH  
6 Garden Center  
Broomfield, CO 80020

info@broomfieldfish.org  
Tel: 303-465-1600  
www.broomfieldfish.org



 @broomfieldfish  
 @broomfield-f-i-s-h

Proud Member of the FRCA



Family Resource Center Association

**Broomfield  
FISH**  
[www.broomfieldfish.org](http://www.broomfieldfish.org)